

NEARBY) 86 Brooks Road
CAMBRIDGE
CB1 3HR

Dear Beborah Jenkins,

I am writing to let you know that I am put the patio door and some of Brick work back to where the original house were, the job already starting but the company fitted wait for the patio door. and after this I am not sure do I still have to apply for planning permission or not, but I think this will be timber porch it will not need for planning permission, please let me know what I have to do next.

and this is what I am doing, already start on 11th June

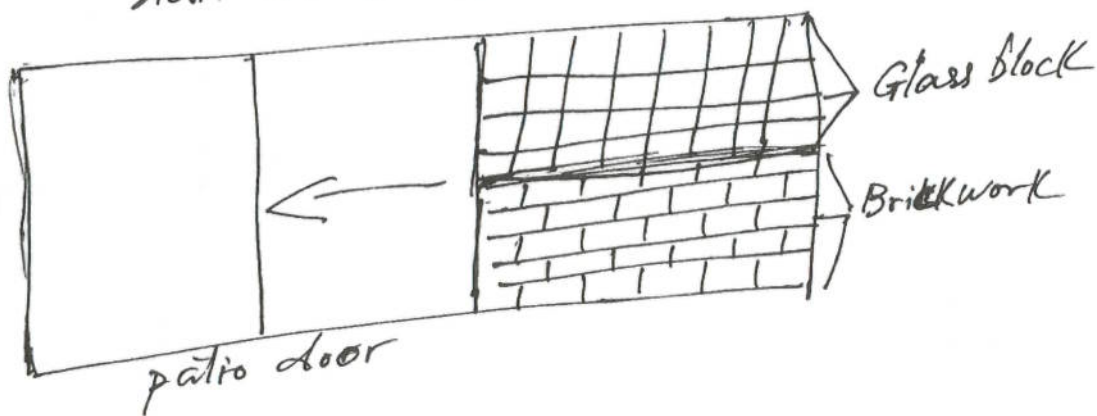

I hope this will satisfied with your planning

yours Sincerely

Titi My Nga Ha
18th June 2012

(17)AUC(1)

MKS. T. Ha
86 Brooks Road
CAMBRIDGE
CB1 3HR
4th Jul 2012

1440

Dear Deborah Teakins

I am writing to let you know that the wall where is original house has been completed, please see the drawing below and I would like to ask you can I keep the timber porch in the rear, but I will make the alteration look similar to conservatory please let me know if possible I am doing like that drawing below.

I am looking forward to hearing from you

yours Sincerely

MKS. Ha

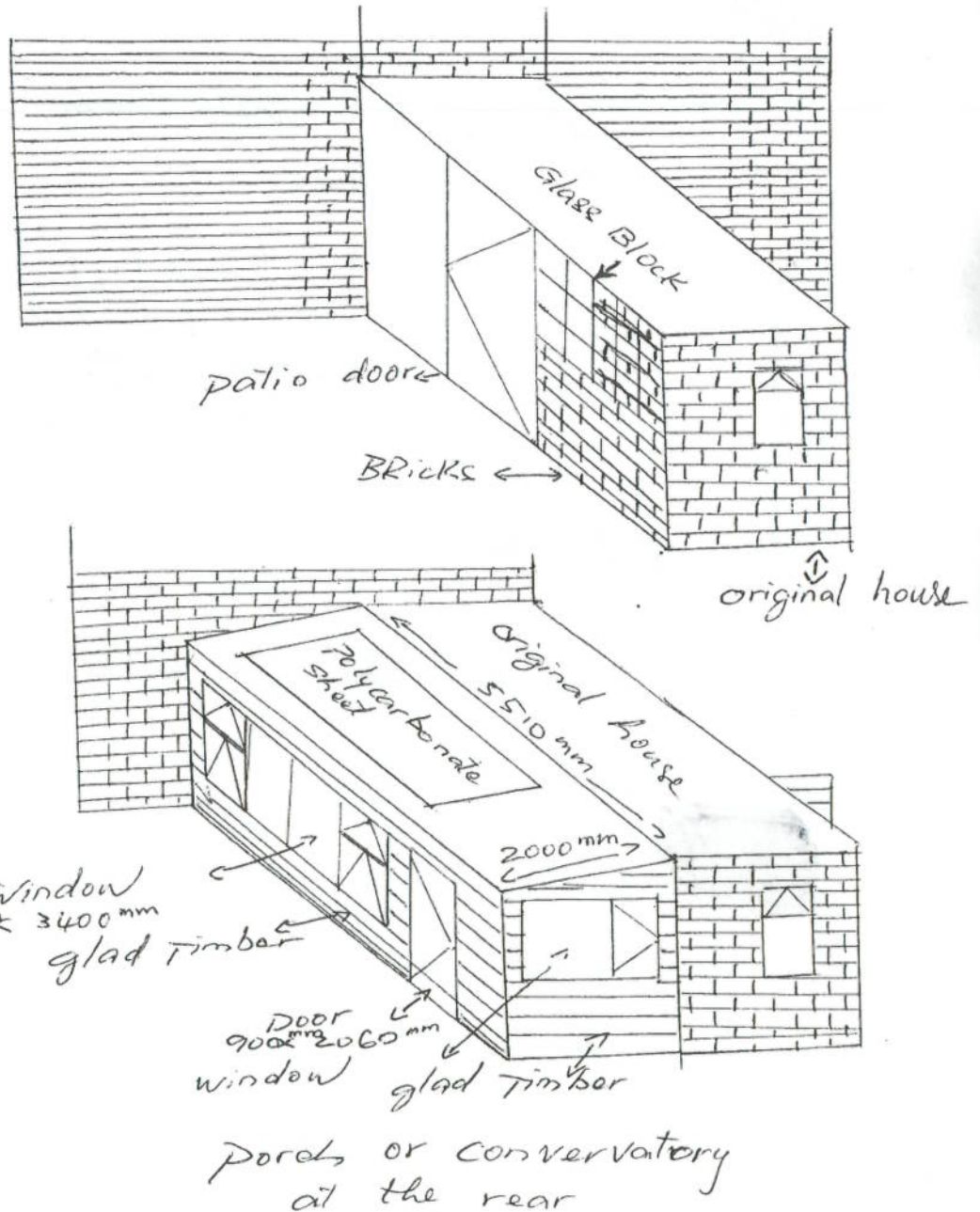

CPSF
- 5 JUL 2012
RECEIVED

(UNDACTED)

THI HA
86 BROOKS ROAD
CAMBRIDGE
CB1 3HR

Dear SIR OR MADAM.

I am writing this letter on 18.4.12
I am being meeting with planning permission about
a build a porch beside of my house. But I do not
want outside translate when I am meeting.

yours sincerely



THI HA 18.04.12

